

# PLAT OF SURVEY

## PATHFINDER SURVEYING

FORMERLY KOLB LAND CONSULTING  
929 WILLIAMS STREET LAKE GENEVA, WI. 53147  
(414) 248-3697

ORDERED BY: PRIEMER HOMES  
27 S BROAD  
ELKHORN, WI. 53121

DATE OF LAST REVISION: 12-6-1999

### DESCRIPTION

LOTS 4339-4343 BOTH INCLUSIVE BLOCK 86 PELL LAKE SUBDIVISON A SUBDIVISON LOCATED IN T1N R18E, WALWORTH COUNTY, WISCONSIN

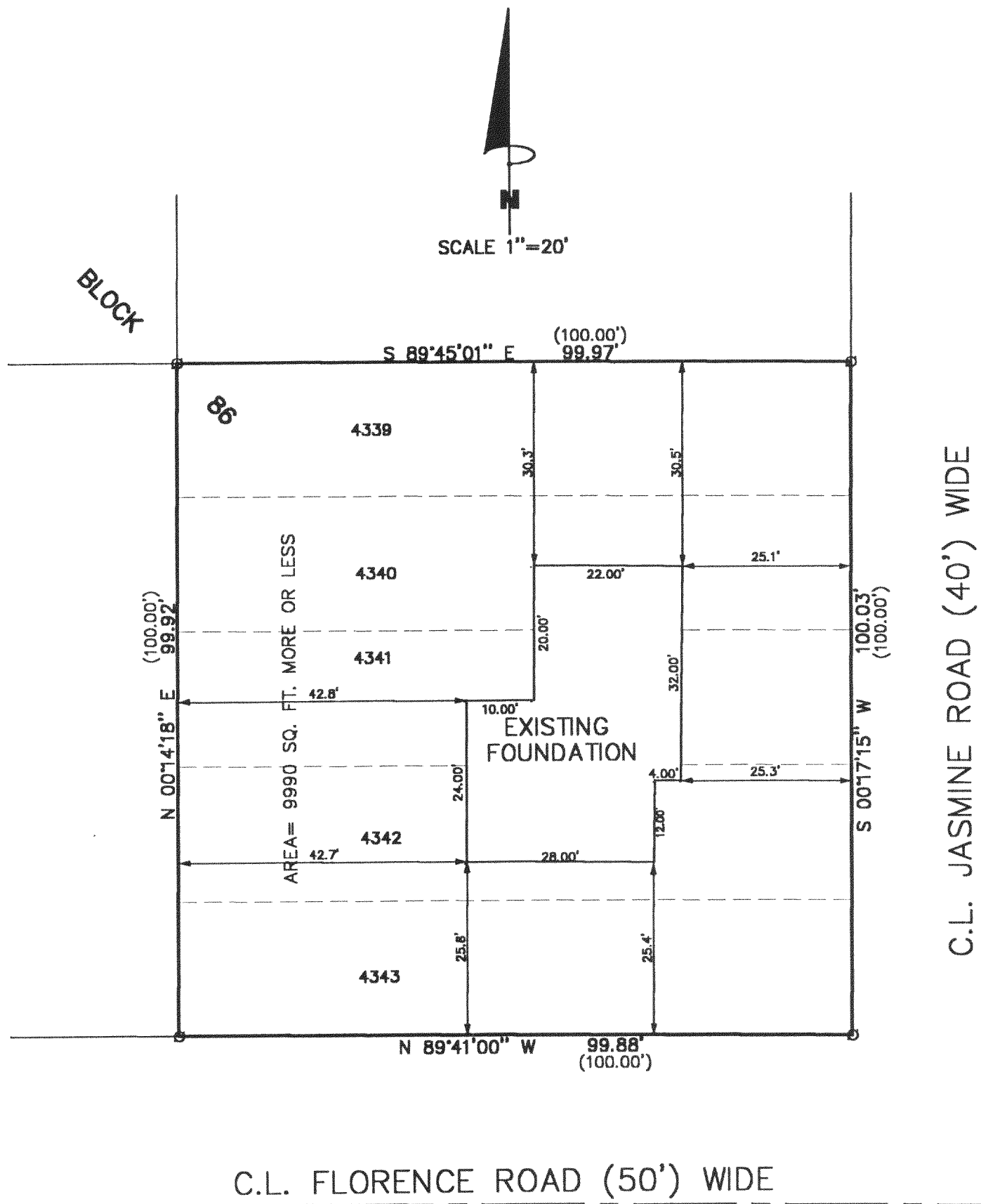

### LEGEND

- FOUND IRON PIPE
- (XXX) RECORDED AS

THE ABOVE MAP IS A TRUE REPRESENTATION THEREOF AND SHOWS THE SIZE AND LOCATION OF ALL THE PROPERTY, EXTERIOR BOUNDARIES, THE LOCATION OF ALL VISIBLE BOUNDARY FENCES, APPARENT EASEMENTS, ROADWAYS AND VISIBLE ENCROACHMENTS, IF ANY

THIS SURVEY IS MADE FOR THE USE OF THE PRESENT OWNERS OF THE PROPERTY, AND ALSO THOSE WHO PURCHASE, MORTGAGE OR GUARANTEE TITLE THERETO WITHIN ONE (1) YEAR FROM DATE HERETO.

*John P. Krott*  
JOHN P. KROTT, R.L.S. 2258

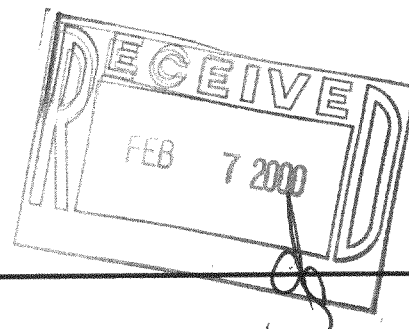

NOTE: THIS IS NOT A CERTIFIED COPY UNLESS SEAL IS IN RED.

JOB NUMBER #88238 1-18-MPL-818

MPL-919  
118-1896